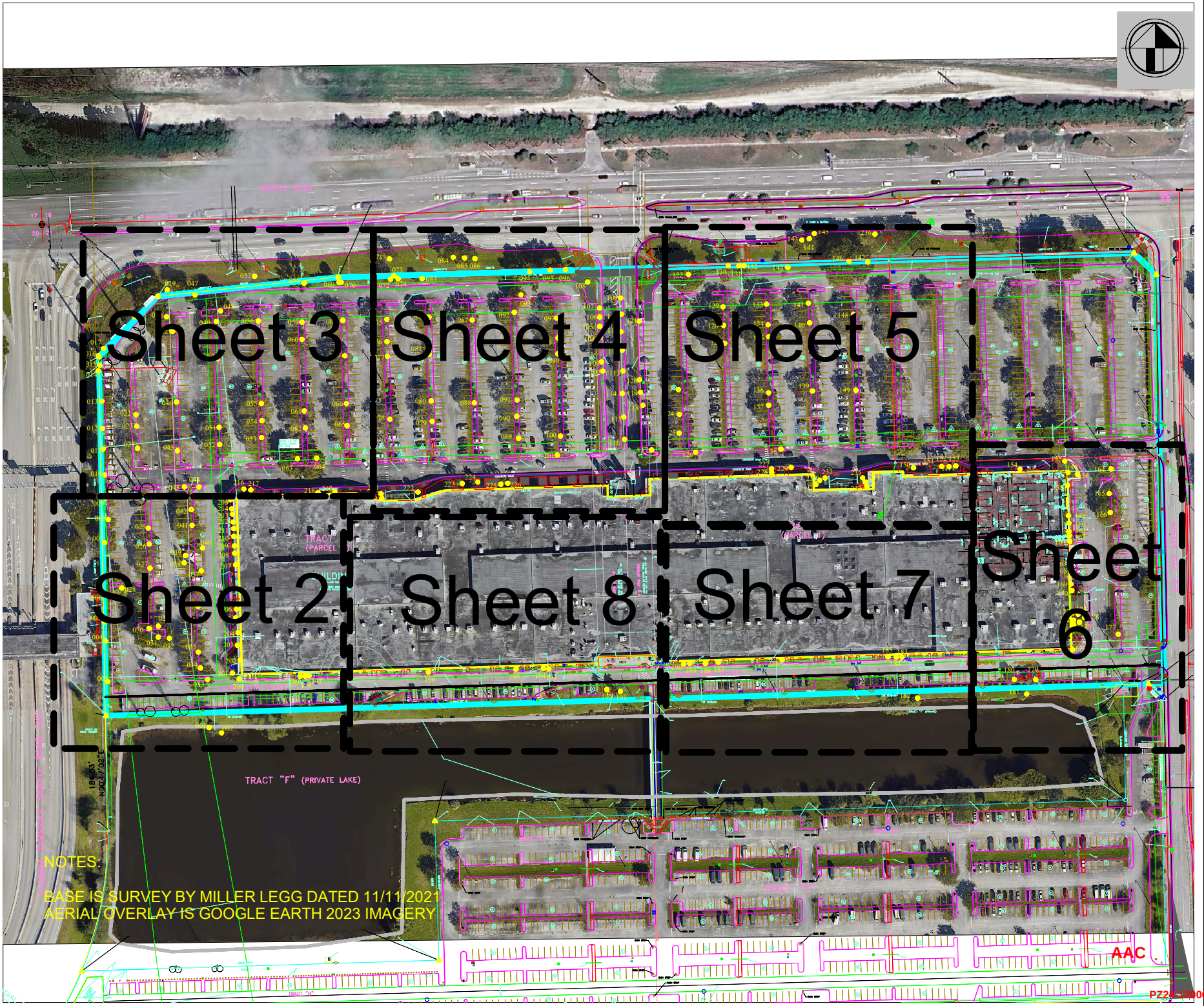

NOTES:

BASE IS SURVEY BY MILLER LEGG DATED 11/11/2021
AERIAL OVERLAY IS GOOGLE EARTH 2023 IMAGERY

FESTIVAL FLEA MARKET PROPERTY

BROWARD COUNTY **FLORIDA**

TREE INVENTORY

MJN PROJ. No.: 24-313

SHEET No.: 1 of 8

DATE:	03/24	
SCALE:	1" = 200'	
DESIGN BY:	MJN	
DRAWN BY:	MJN	
CHECKED BY:	MJN	
APPROVED BY:	MJN	

REVISIONS:	BY:	DATE:

M.J. NICHOLS & ASSOCIATES, LLC
14657 93rd St. N.
WEST PALM BEACH, FL 33412
TEL.: (561) 753-0534
FAX: (561) 753-0389
www.mjnicholsLLC.com

PZ24-13000024
07/02/2025

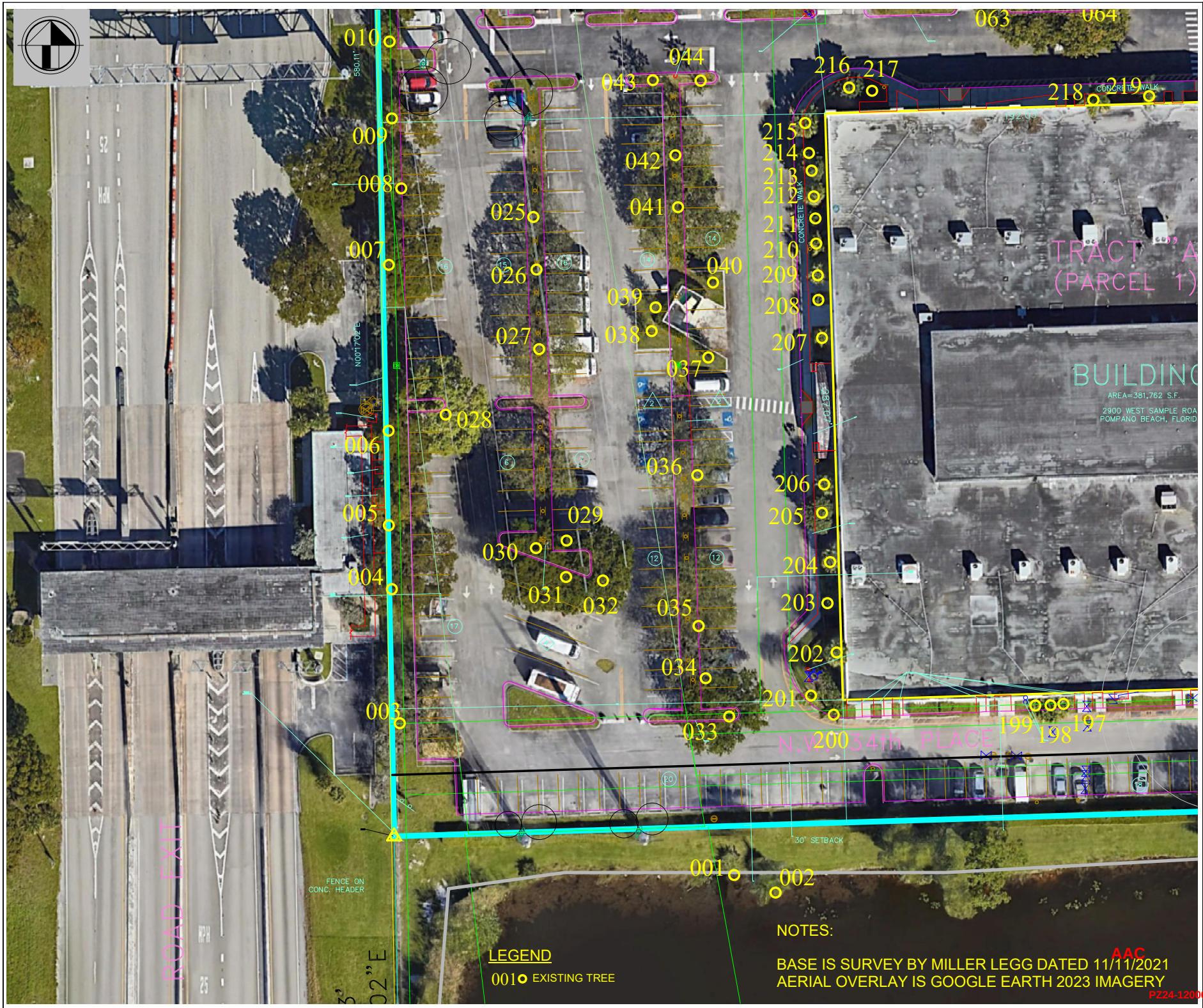

LEGEND

001 EXISTING TREE

NOTES:

BASE IS SURVEY BY MILLER LEGG DATED 11/11/2021
AERIAL OVERLAY IS GOOGLE EARTH 2023 IMAGERY

AAC

PZ24-12000024

07/02/2025

FESTIVAL FLEA MARKET PROPERTY

BROWARD COUNTY **FLORIDA**

TREE INVENTORY

MJN PROJ. No.: 24-313

SHEET No.: 2 of 8

REVISIONS:	BY:	DATE:

DATE:	03/24
SCALE:	1" = 60'
DESIGN BY:	MJN
DRAWN BY:	MJN
CHECKED BY:	MJN
APPROVED BY:	MJN

M. J. NICHOLS & ASSOCIATES, LLC
14657 93rd St. N.
WEST PALM BEACH, FL 33412
TEL.: (561) 753-0554
FAX: (561) 753-0389
www.mjnicholsLLC.com

FESTIVAL FLEA MARKET PROPERTY

BROWARD COUNTY FLORIDA

TREE INVENTORY

MJN PROJ. No.: 24-313

SHEET No.: 3 of 8

REVISIONS:	BY:	DATE:

DATE:	03/24
SCALE:	1" = 60'
DESIGN BY:	MJN
DRAWN BY:	MJN
CHECKED BY:	MJN
APPROVED BY:	MJN

M. J. NICHOLS & ASSOCIATES, LLC
14657 93rd St. N.
WEST PALM BEACH, FL 33412
TEL.: (561) 753-0554
FAX: (561) 753-0389
www.mjnicholsLLC.com

AAC
07/02/2025

NOTES:

BASE IS SURVEY BY MILLER LEGG DATED 11/11/2021
AERIAL OVERLAY IS GOOGLE EARTH 2023 IMAGERY

LEGEND

001 EXISTING TREE

FESTIVAL FLEA MARKET PROPERTY

BROWARD COUNTY FLORIDA

TREE INVENTORY

MJN PROJ. No.: 24-313

SHEET No.: 4 of 8

REVISIONS:	BY:	DATE:

DATE:	03/24
SCALE:	1" = 60'
DESIGN BY:	MJN
DRAWN BY:	MJN
CHECKED BY:	MJN
APPROVED BY:	MJN

M. J. NICHOLS & ASSOCIATES, LLC
14657 93rd St. N.
WEST PALM BEACH, FL 33412
TEL.: (561) 753-0554
FAX: (561) 753-0389
www.mjnicholsLLC.com

PZ24-12000024
07/02/2025

FESTIVAL FLEA MARKET PROPERTY

BROWARD COUNTY FLORIDA

TREE INVENTORY

MJN PROJ. No.: 24-313

SHEET No.: 5 of 8

DATE:	03/24
SCALE:	1" = 60'
DESIGN BY:	MJN
DRAWN BY:	MJN
CHECKED BY:	MJN
APPROVED BY:	MJN

REVISIONS: BY: DATE:

M.J. NICHOLS & ASSOCIATES, LLC
14657 93rd St. N.
WEST PALM BEACH, FL 33412
TEL.: (561) 753-0554
FAX: (561) 753-0389
www.mjnicholsLLC.com

LEGEND

001 EXISTING TREE

NOTES:

BASE IS SURVEY BY MILLER LEGG DATED 11/11/2021
AERIAL OVERLAY IS GOOGLE EARTH 2023 IMAGERY

M. J. NICHOLS & ASSOCIATES, LLC
14657 93rd St. N.
WEST PALM BEACH, FL 33412
TEL.: (561) 753-0554
FAX: (561) 753-0389
www.mjnicholsLLC.com

REVISIONS:	BY:	DATE:

DATE:	03/24
SCALE:	1" = 50'
DESIGN BY:	MJN
DRAWN BY:	MJN
CHECKED BY:	MJN
APPROVED BY:	MJN

FESTIVAL FLEA MARKET PROPERTY

BROWARD COUNTY AAC **FLORIDA**

TREE INVENTORY

MJN PROJ. No.: 24-313 PZ24-12000024 07/02/2025 **SHEET No.: 6 of 8**

LEGEND

001 EXISTING TREE

NOTES:

BASE IS SURVEY BY MILLER LEGG DATED 11/11/2021
AERIAL OVERLAY IS GOOGLE EARTH 2023 IMAGERY

AAC

PZ24-12000024
07/02/2025

FESTIVAL FLEA MARKET PROPERTY

BROWARD COUNTY **FLORIDA**

TREE INVENTORY

MJN PROJ. No.: 24-313

SHEET No.: 7 of 8

DATE:	03/24
SCALE:	1" = 50'
DESIGN BY:	MJN
DRAWN BY:	MJN
CHECKED BY:	MJN
APPROVED BY:	MJN

REVISIONS:	BY:	DATE:

M.J. NICHOLS & ASSOCIATES, LLC
14657 93rd St. N.
WEST PALM BEACH, FL 33412
TEL.: (561) 753-0554
FAX: (561) 753-0389
www.mjnicholsLLC.com

LEGEND

001 EXISTING TREE

NOTES:

BASE IS SURVEY BY MILLER LEGG DATED 11/11/2021
AERIAL OVERLAY IS GOOGLE EARTH 2023 IMAGERY

AAC
PZ24-12000024
07/02/2025

FESTIVAL FLEA MARKET PROPERTY

BROWARD COUNTY **FLORIDA**

TREE INVENTORY

MJN PROJ. No.: 24-313

SHEET No.: 8 of 8

REVISIONS:	BY:	DATE:

DATE:	03/24
SCALE:	1" = 50'
DESIGN BY:	MJN
DRAWN BY:	MJN
CHECKED BY:	MJN
APPROVED BY:	MJN

M.J. NICHOLS & ASSOCIATES, LLC
14657 93rd St. N.
WEST PALM BEACH, FL 33412
TEL.: (561) 753-0554
FAX: (561) 753-0389
www.mjnicholsLLC.com

Festival Flea Market, Pompano Beach, Broward County, FL
Tree Inventory - March 26, 2024

Tree #	Scientific Name	Common Name	DBH - in.	DBH- in.	Height - ft.	Canopy	Condition	Notes
				Lg'est Trunk	(Palms - CT)	Diameter (Ft)		
1	*Coccoloba uvifera*	seagrape	multi	3	14	15	Fair	
2	*Roystonea regia*	royal palm	14		30		Good	
3	*Quercus virginiana*	live oak	20.5		35	40	Fair	
4	*Swietenia mahagoni*	West Indian mahogany	22.5		35	48	Fair	
5	*Swietenia mahagoni*	West Indian mahogany	15.5		35	30	Poor	
6	*Swietenia mahagoni*	West Indian mahogany	20.5		35	30	Fair	
7	*Swietenia mahagoni*	West Indian mahogany	22		45	25	Poor	
8	*Swietenia mahagoni*	West Indian mahogany	24		40	40	Poor	
9	*Swietenia mahagoni*	West Indian mahogany	18.5		35	40	Poor	
10	*Swietenia mahagoni*	West Indian mahogany	23.5		45	50	Poor	
11	*Swietenia mahagoni*	West Indian mahogany	23		45	36	Poor	
12	*Quercus virginiana*	live oak	19		40	30	Poor	
13	*Swietenia mahagoni*	West Indian mahogany	29.5		45	42	Poor	
14	*Sabal palmetto*	cabbage palm	12		6		Poor	
15	*Swietenia mahagoni*	West Indian mahogany	22.5		40	25	Poor	
16	*Sabal palmetto w/Ficus aurea*	cabbage palm w/str. fig	18/multi	8	18/30	20	Fair/Poor	
17	*Quercus virginiana*	live oak	5		18	10	Poor	
18	*Sabal palmetto*	cabbage palm	14		5		Poor	
19	*Swietenia mahagoni*	West Indian mahogany	29.5		40	40	Poor	
20	*Terminalia buceras*	black olive	19		40	60	Fair	
21	*Quercus virginiana*	live oak	18		35	30	Fair	
22	*Quercus virginiana*	live oak	14.5		28	30	Fair	
23	*Quercus virginiana*	live oak	15		30	36	Fair	
24	*Quercus virginiana*	live oak	19.5		30	36	Fair	
25	*Quercus virginiana*	live oak	14		25	24	Fair	
26	*Quercus virginiana*	live oak	19.5		30	40	Fair	
27	*Quercus virginiana*	live oak	23		40	40	Good	
28	*Terminalia buceras*	black olive	21		45	40	Poor	
29	*Quercus virginiana*	live oak	18.5		28	30	Poor	
30	*Terminalia buceras*	black olive	12		30	20	Poor	
31	*Terminalia buceras*	black olive	26		50	46	Fair	
32	*Terminalia buceras*	black olive	22		40	30	Poor	
33	*Terminalia buceras*	black olive	16		40	40	Fair	
34	*Quercus virginiana*	live oak	19		30	36	Fair	
35	*Quercus virginiana*	live oak	19		30	36	Fair	
36	*Quercus virginiana*	live oak	18		30	40	Fair	

Festival Flea Market, Pompano Beach, Broward County, FL
Tree Inventory - March 26, 2024

Tree #	Scientific Name	Common Name	DBH - in.	DBH- in.	Height - ft.	Canopy	Condition	Notes
				Lg'est Trunk	(Palms - CT)	Diameter (Ft)		
37	*Quercus virginiana*	live oak	5		20	12	Good	
38	*Quercus virginiana*	live oak	4.5		22	12	Good	
39	*Quercus virginiana*	live oak	4.5		22	12	Good	
40	*Quercus virginiana*	live oak	5		20	12	Good	
41	*Quercus virginiana*	live oak	22.5		40	45	Good	
42	*Quercus virginiana*	live oak	15.5		35	30	Fair	
43	*Bursera simaruba*	gumbo limbo	6.5		18	15	Good	
44	*Bursera simaruba*	gumbo limbo	7		18	15	Good	
45	*Quercus virginiana*	live oak	15		30	30	Fair	
46	*Quercus virginiana*	live oak	12		30	30	Fair	
47	*Swietenia mahagoni*	West Indian mahogany	24.5		35	26	Poor	
48	*Terminalia buceras*	black olive	28		45	50	Fair	
49	*Terminalia buceras*	black olive	15		35	36	Fair	
50	*Quercus virginiana*	live oak	13.5		28	30	Fair	
51	*Quercus virginiana*	live oak	22		40	40	Fair	
52	*Quercus virginiana*	live oak	19		40	48	Good	
53	*Quercus virginiana*	live oak	21		40	40	Fair	
54	*Quercus virginiana*	live oak	21		40	36	Fair	
55	*Quercus virginiana*	live oak	24.5		40	40	Fair	
56	*Quercus virginiana*	live oak	20		40	40	Fair	
57	*Taxodium distichum*	bald cypress	16		45	24	Good	
58	*Quercus virginiana*	live oak	26.5		35	30	Poor	
59	*Quercus virginiana*	live oak	22.5		35	30	Poor	
60	*Quercus virginiana*	live oak	22.5		40	40	Fair	
61	*Quercus virginiana*	live oak	20.5		40	40	Good	
62	*Quercus virginiana*	live oak	21		40	40	Fair	
63	*Terminalia buceras*	black olive	19.5		40	40	Fair	
64	*Terminalia buceras*	black olive	19.5		40	40	Fair	
65	*Quercus virginiana*	live oak	20.5		35	40	Fair	
66	*Quercus virginiana*	live oak	21.5		35	40	Fair	
67	*Quercus virginiana*	live oak	25.5		40	40	Good	
68	*Quercus virginiana*	live oak	25		40	50	Good	
69	*Sabal palmetto*	cabbage palm	14.5		18		Fair	
70	*Sabal palmetto*	cabbage palm	11		22		Fair	
71	*Bursera simaruba*	gumbo limbo	18.5		25	25	Poor	
72	*Sabal palmetto*	cabbage palm	11		16		Good	

Festival Flea Market, Pompano Beach, Broward County, FL
Tree Inventory - March 26, 2024

Tree #	Scientific Name	Common Name	DBH - in.	DBH- in.	Height - ft.	Canopy	Condition	Notes
				Lg'est Trunk	(Palms - CT)	Diameter (Ft)		
73	*Sabal palmetto*	cabbage palm	15		17		Good	
74	*Sabal palmetto*	cabbage palm	11		15		Good	
75	*Quercus virginiana*	live oak	21.5		35	36	Good	
76	*Quercus virginiana*	live oak	21		35	40	Fair	
77	*Quercus virginiana*	live oak	8		28	20	Poor	
78	*Quercus virginiana*	live oak	23		40	40	Good	
79	*Quercus virginiana*	live oak	17		40	40	Poor	
80	*Quercus virginiana*	live oak	16		40	40	Fair	
81	*Quercus virginiana*	live oak	11		30	30	Fair	
82	*Quercus virginiana*	live oak	17.5		40	40	Good	
83	*Sabal palmetto*	cabbage palm	13.5		8		Good	
84	*Bursera simaruba*	gumbo limbo	16.5		40	30	Fair	
85	*Bursera simaruba*	gumbo limbo	15		35	30	Fair	
86	*Bursera simaruba*	gumbo limbo	20		38	30	Fair	
87	*Quercus virginiana*	live oak	18.5		35	40	Fair	
88	*Quercus virginiana*	live oak	17		35	40	Fair	
89	*Quercus virginiana*	live oak	15.5		40	36	Fair	
90	*Quercus virginiana*	live oak	17.5		35	40	Fair	
91	*Quercus virginiana*	live oak	20.5		40	40	Good	
92	*Quercus virginiana*	live oak	19		35	40	Fair	
93	*Terminalia buceras*	black olive	17.5		35	30	Fair	
94	*Swietenia mahagoni*	West Indian mahogany	26		50	40	Poor	
95	*Terminalia buceras*	black olive	23		50	30	Poor	
96	*Terminalia buceras*	black olive	16.5		50	30	Poor	
97	*Quercus virginiana*	live oak	19.5		40	40	Poor	
98	*Quercus virginiana*	live oak	18		40	40	Poor	
99	*Quercus virginiana*	live oak	19.5		40	40	Good	
100	*Quercus virginiana*	live oak	13.5		30	30	Fair	
101	*Terminalia buceras*	black olive	6.5		25	15	Poor	
102	*Syagrus romanzoffiana*	queen palm	7		15		Fair	
103	*Syagrus romanzoffiana*	queen palm	8		17		Fair	
104	*Syagrus romanzoffiana*	queen palm	8		12		Fair	
105	*Syagrus romanzoffiana*	queen palm	8.5		13		Fair	
106	*Syagrus romanzoffiana*	queen palm	8		12		Fair	
107	*Syagrus romanzoffiana*	queen palm	10.5		10		Fair	
108	*Sabal palmetto*	cabbage palm	9		22		Good	

Festival Flea Market, Pompano Beach, Broward County, FL
Tree Inventory - March 26, 2024

Tree #	Scientific Name	Common Name	DBH - in.	DBH- in.	Height - ft.	Canopy	Condition	Notes
				Lg'est Trunk	(Palms - CT)	Diameter (Ft)		
109	*Ptychosperma elegans*	Alexander palm	multi	7	14		Fair	
110	*Ptychosperma elegans*	Alexander palm	multi	6	14		Fair	
111	*Ptychosperma elegans*	Alexander palm	multi	7	15		Fair	
112	*Ptychosperma elegans*	Alexander palm	multi	7	17		Fair	
113	*Ptychosperma elegans*	Alexander palm	6		16		Fair	
114	*Ptychosperma elegans*	Alexander palm	multi	6.5	16		Fair	
115	*Ptychosperma elegans*	Alexander palm	multi	7	15		Fair	
116	*Ptychosperma elegans*	Alexander palm	multi	6.5	15		Fair	
117	*Terminalia buceras*	black olive	19		45	40	Poor	
118	*Syagrus romanzoffiana*	queen palm	10		16		Fair	
119	*Syagrus romanzoffiana*	queen palm	7		15		Fair	
120	*Syagrus romanzoffiana*	queen palm	8.5		14		Fair	
121	*Syagrus romanzoffiana*	queen palm	8.5		11		Fair	
122	*Terminalia buceras*	black olive	30		50	60	Fair	
123	*Quercus virginiana*	live oak	22		35	40	Fair	
124	*Quercus virginiana*	live oak	18		30	30	Fair	
125	*Quercus virginiana*	live oak	16.5		40	48	Good	
126	*Terminalia buceras*	black olive	13		30	24	Poor	
127	*Quercus virginiana*	live oak	25		30	20	Good	
128	*Quercus virginiana*	live oak	27		40	40	Good	
129	*Quercus virginiana*	live oak	19		30	30	Dead	Dead
130	*Swietenia mahagoni*	West Indian mahogany	31		50	30	Poor	
131	*Sabal palmetto*	cabbage palm	15.5		20		Fair	
132	*Terminalia buceras*	black olive	18		40	30	Poor	
133	*Quercus virginiana*	live oak	20.5		40	60	Fair	
134	*Quercus virginiana*	live oak	29		45	60	Good	
135	*Quercus virginiana*	live oak	19		40	40	Good	
136	*Quercus virginiana*	live oak	15		30	30	Fair	
137	*Quercus virginiana*	live oak	26.5		40	40	Poor	
138	*Terminalia buceras*	black olive	13		30	30	Poor	
139	*Quercus virginiana*	live oak	22		35	40	Poor	
140	*Quercus virginiana*	live oak	20		35	40	Fair	
141	*Quercus virginiana*	live oak	16		35	40	Fair	
142	*Melaleuca viminalis*	bottlebrush	11.5		25	24	Poor	
143	*Bursera simaruba*	gumbo limbo	15		25	20	Fair	
144	*Bursera simaruba*	gumbo limbo	19		30	30	Fair	

Festival Flea Market, Pompano Beach, Broward County, FL
Tree Inventory - March 26, 2024

Tree #	Scientific Name	Common Name	DBH - in.	DBH- in.	Height - ft.	Canopy	Condition	Notes
				Lg'est Trunk	(Palms - CT)	Diameter (Ft)		
145	*Bursera simaruba*	gumbo limbo	15		30	25	Poor	
146	*Terminalia buceras*	black olive	32		50	70	Poor	
147	*Terminalia buceras*	black olive	26		50	60	Poor	
148	*Quercus virginiana*	live oak	24		40	50	Fair	
149	*Quercus virginiana*	live oak	15.5		35	36	Good	
150	*Ptychosperma elegans*	Alexander palm	multi (11)	5.5	14		Good	
151	*Ptychosperma elegans*	Alexander palm	9		20		Good	
152	*Ptychosperma elegans*	Alexander palm	7		20		Good	
153	*Ptychosperma elegans*	Alexander palm	9		20		Good	
154	*Phoenix roebelenii*	pygmy date palm	multi (7.5)	4.5	6		Fair	
155	*Syagrus romanzoffiana*	queen palm	10.5		17		Fair	
156	*Syagrus romanzoffiana*	queen palm	8.5		16		Good	
157	*Syagrus romanzoffiana*	queen palm	8.5		20		Fair	
158	*Syagrus romanzoffiana*	queen palm	7.5		14		Fair	
159	*Phoenix roebelenii*	pygmy date palm	multi (6)	3	6		Fair	
160	*Syagrus romanzoffiana*	queen palm	8		17		Fair	
161	*Syagrus romanzoffiana*	queen palm	7.5		16		Fair	
162	*Syagrus romanzoffiana*	queen palm	6		11		Poor	
163	*Syagrus romanzoffiana*	queen palm	7		13		Fair	
164	*Quercus virginiana*	live oak	21.5		40	40	Fair	
165	*Quercus virginiana*	live oak	16		30	30	Poor	
166	*Quercus virginiana*	live oak	22		40	60	Poor	
167	*Syagrus romanzoffiana*	queen palm	7		19		Fair	
168	*Syagrus romanzoffiana*	queen palm	8		22		Fair	
169	*Sabal palmetto*	cabbage palm	12		20		Fair	
170	*Sabal palmetto*	cabbage palm	12		20		Fair	
171	*Sabal palmetto*	cabbage palm	14		17		Fair	
172	*Sabal palmetto*	cabbage palm	14		16		Fair	
173	*Sabal palmetto*	cabbage palm	12.5		15		Fair	
174	*Sabal palmetto*	cabbage palm	12.5		15		Fair	
175	*Sabal palmetto*	cabbage palm	12.5		15		Fair	
176	*Sabal palmetto*	cabbage palm	10.5		18		Fair	
177	*Quercus virginiana*	live oak	18		30	40	Good	
178	*Phoenix roebelenii*	pygmy date palm	multi (10)	5	6		Good	
179	*Conocarpus erectus*	silver buttonwood	16.5		25	30	Poor	
180	*Conocarpus erectus*	silver buttonwood	13.5		28	30	Poor	

Festival Flea Market, Pompano Beach, Broward County, FL
Tree Inventory - March 26, 2024

Tree #	Scientific Name	Common Name	DBH - in.	DBH- in.	Height - ft.	Canopy	Condition	Notes
				Lg'est Trunk	(Palms - CT)	Diameter (Ft)		
181	*Sabal palmetto*	cabbage palm	22		12		Good	
182	*Sabal palmetto*	cabbage palm	22		8		Good	
183	*Sabal palmetto*	cabbage palm	7.5		10		Good	
184	*Sabal palmetto*	cabbage palm	9		10		Good	
185	*Sabal palmetto*	cabbage palm	8		7		Good	
186	*Sabal palmetto*	cabbage palm	11		6		Good	
187	*Sabal palmetto*	cabbage palm	9.5		7		Good	
188	*Sabal palmetto*	cabbage palm	8.5		8		Good	
189	*Sabal palmetto*	cabbage palm	7.5		9		Good	
190	*Sabal palmetto*	cabbage palm	9		9		Good	
191	*Wodyetia bifurcata*	foxtail palm	11		14		Good	
192	*Wodyetia bifurcata*	foxtail palm	13		14		Good	
193	*Sabal palmetto*	cabbage palm	8.5		10		Good	
194	*Sabal palmetto*	cabbage palm	8		12		Good	
195	*Sabal palmetto*	cabbage palm	16.5		19		Good	
196	*Sabal palmetto*	cabbage palm	8		10		Good	
197	*Sabal palmetto*	cabbage palm	8		14		Good	
198	*Sabal palmetto*	cabbage palm	7		14		Good	
199	*Sabal palmetto*	cabbage palm	7		13		Good	
200	*Syagrus romanzoffiana*	queen palm	10		19		Good	
201	*Syagrus romanzoffiana*	queen palm	8		20		Fair	
202	*Sabal palmetto*	cabbage palm	12		20		Fair	
203	*Eriobotrya japonica*	loquat	4		15	12	Good	
204	*Sabal palmetto*	cabbage palm	14		18		Fair	
205	*Eriobotrya japonica*	loquat	multi (12.5)	7	30	15	Fair	
206	*Sabal palmetto*	cabbage palm	14		15		Good	
207	*Sabal palmetto*	cabbage palm	9		15		Good	
208	*Eriobotrya japonica*	loquat	4.5		20	15	Good	
209	*Sabal palmetto*	cabbage palm	9		16		Good	
210	*Ptychosperma elegans*	Alexander palm	multi	5.5	10		Good	
211	*Eriobotrya japonica*	loquat	4.5		20	18	Good	
212	*Sabal palmetto*	cabbage palm	7		26		Good	
213	*Eriobotrya japonica*	loquat	10.5		30	30	Good	
214	*Sabal palmetto*	cabbage palm	19		18		Dead	Dead
215	*Sabal palmetto*	cabbage palm	9		13		Good	
216	*Sabal palmetto*	cabbage palm	9		12		Good	

Festival Flea Market, Pompano Beach, Broward County, FL
Tree Inventory - March 26, 2024

Tree #	Scientific Name	Common Name	DBH - in.	DBH- in.	Height - ft.	Canopy	Condition	Notes
				Lg'est Trunk	(Palms - CT)	Diameter (Ft)		
217	*Eriobotrya japonica*	loquat	10		20	24	Poor	
218	*Syagrus romanzoffiana*	queen palm	8		30		Fair	
219	*Syagrus romanzoffiana*	queen palm	7		19		Fair	
220	*Acoelorraphe wrightii*	paurotis palm cluster	multi		18		Good	
221	*Carica papaya*	papaya	6		10	2	Poor	
222	*Acoelorraphe wrightii*	paurotis palm cluster	multi		18		Good	
223	*Syagrus romanzoffiana*	queen palm	7		17		Fair	
224	*Sabal palmetto*	cabbage palm	8		12		Good	
225	*Syagrus romanzoffiana*	queen palm	7		28		Good	
226	*Syagrus romanzoffiana*	queen palm	7		18		Poor	
227	*Sabal palmetto*	cabbage palm	6.5		7		Good	
228	*Sabal palmetto*	cabbage palm	8		20		Good	
229	*Sabal palmetto*	cabbage palm	8		30		Good	
230	*Sabal palmetto*	cabbage palm	10.5		30		Good	
231	*Sabal palmetto*	cabbage palm	11		28		Good	
232	*Ptychosperma elegans*	Alexander palm	multi (13)	6.5	14		Good	
233	*Sabal palmetto*	cabbage palm	7.5		30		Good	
234	*Sabal palmetto*	cabbage palm	8		30		Good	
235	*Ptychosperma elegans*	Alexander palm	multi	6	15		Good	
236	*Bursera simaruba*	gumbo limbo	20		30	30	Good	